

C L I F F O R D
C H A N C E

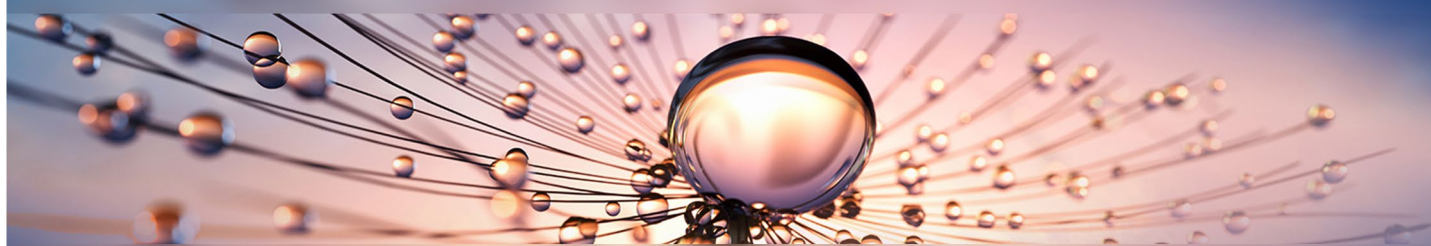



PHYSICAL SECURITY
MARCH 2024

PHYSICAL SECURITY



Clifford Chance is committed to protecting our people, assets, brands and reputation by ensuring we have an effective and robust approach to the management of physical security risks. Our aim is to satisfy our duty of care, provide security to those working for or with Clifford Chance, and support our stated vision to be the “global law firm of choice”. We expect our Suppliers to have appropriate physical security controls in place and advise us immediately in the event of a security incident that could impact us.

Minimum standards:

 <p>Physical Security Management Review & Assessment</p>	<ol style="list-style-type: none"> 1) The Supplier shall ensure that it has an effective physical security management programme in place to support the identification and management of physical security risks to its organisation. 2) The Supplier shall ensure that a security risk assessment, including physical security, is undertaken on an annual basis and any identified gaps are built into a remediation plan. 																																	
 <p>Physical Controls & Access & Oversight</p>	<ol style="list-style-type: none"> 1) The Supplier shall ensure that appropriate and effective access control policies, procedures and systems are documented for all its personnel, and will be available for review by Clifford Chance. 2) The Supplier shall ensure that all visitors, including third parties, temporary employees, contractors and clients, follow a designated site visitor process. 3) The Supplier shall ensure that appropriate physical restrictions are deployed to detect, monitor and identify unauthorised access and security incidents. Example measures, include, but are not limited to: <table border="0" data-bbox="432 1301 1437 1778"> <thead> <tr> <th data-bbox="432 1301 863 1330">External:</th> <th data-bbox="863 1301 1166 1330">Internal:</th> <th data-bbox="1166 1301 1437 1330">People:</th> </tr> </thead> <tbody> <tr> <td data-bbox="432 1346 863 1375">a) Gates</td> <td data-bbox="863 1346 1166 1375">a) CCTV</td> <td data-bbox="1166 1346 1437 1375">a) Clear Desk Policy</td> </tr> <tr> <td data-bbox="432 1391 863 1420">b) Bollards</td> <td data-bbox="863 1391 1166 1449">b) Card Access Systems</td> <td data-bbox="1166 1391 1437 1449">b) Staff Awareness and Vigilance</td> </tr> <tr> <td data-bbox="432 1435 863 1464">c) Lighting (internal and external)</td> <td data-bbox="863 1458 1166 1487">c) Biometrics</td> <td data-bbox="1166 1458 1437 1516">c) Pre-Employment Checks</td> </tr> <tr> <td data-bbox="432 1480 863 1509">d) Fencing</td> <td data-bbox="863 1503 1166 1532">d) Infra-red Detection</td> <td></td> </tr> <tr> <td data-bbox="432 1525 863 1554">e) CCTV</td> <td data-bbox="863 1547 1166 1576">e) Lockable Cabinets</td> <td></td> </tr> <tr> <td data-bbox="432 1570 863 1599">f) Barriers</td> <td></td> <td></td> </tr> <tr> <td data-bbox="432 1615 863 1644">g) Building Card Systems</td> <td></td> <td></td> </tr> <tr> <td data-bbox="432 1659 863 1688">h) Biometrics</td> <td></td> <td></td> </tr> <tr> <td data-bbox="432 1704 863 1733">i) Turnstiles</td> <td></td> <td></td> </tr> <tr> <td data-bbox="432 1749 863 1778">j) Guarding</td> <td></td> <td></td> </tr> </tbody> </table> 4) Any equipment used by the Supplier shall confirm to industry standard in terms of installation, operation, monitoring and maintenance. 5) Images and data on CCTV must be stored in secured and restricted areas and be searchable by date and time. 6) Any images or data on CCTV should be retained for a minimum of 30 days or in line with local laws/ regulation and be monitored by appropriately trained ‘Security Managers’, who will support the mitigation and management of identified security incidents or risks. 	External:	Internal:	People:	a) Gates	a) CCTV	a) Clear Desk Policy	b) Bollards	b) Card Access Systems	b) Staff Awareness and Vigilance	c) Lighting (internal and external)	c) Biometrics	c) Pre-Employment Checks	d) Fencing	d) Infra-red Detection		e) CCTV	e) Lockable Cabinets		f) Barriers			g) Building Card Systems			h) Biometrics			i) Turnstiles			j) Guarding		
External:	Internal:	People:																																
a) Gates	a) CCTV	a) Clear Desk Policy																																
b) Bollards	b) Card Access Systems	b) Staff Awareness and Vigilance																																
c) Lighting (internal and external)	c) Biometrics	c) Pre-Employment Checks																																
d) Fencing	d) Infra-red Detection																																	
e) CCTV	e) Lockable Cabinets																																	
f) Barriers																																		
g) Building Card Systems																																		
h) Biometrics																																		
i) Turnstiles																																		
j) Guarding																																		

PHYSICAL SECURITY

(CONTINUED)

 <p>Training</p>	1) The Supplier shall ensure that all of its personnel receive training in terms of awareness of their own personal security, what to do if they experience a major incident, including their responsibilities. This should include, but is not limited to, site evacuation plans, alarms, etc.
 <p>Travel</p>	1) The Supplier shall ensure a duty of care is exercised over the security of its colleagues travelling internationally and follow the minimum standards outlined in our 'Travel and Expense Management Policy'.
 <p>Processes & Procedures</p>	1) The Supplier shall have in place processes and procedures to manage security incidents and investigations and provide an immediate update to Clifford Chance in the event any of Clifford Chance's information and assets could be impacted.

CLIFFORD CHANCE

Document Owner: Procurement

Approved By: Global Head of Procurement and Global Security Manager

Date Approved: 18th March 2024

Date for Review: March 2025

Version: 1.3

Classification: Public

Clifford Chance, 10 Upper Bank Street, London, E14 5JJ

© Clifford Chance 2024

Clifford Chance LLP is a limited liability partnership registered in England and Wales under number OC323571

Registered office: 10 Upper Bank Street, London, E14 5JJ

We use the word 'partner' to refer to a member of Clifford Chance LLP, or an employee or consultant with equivalent standing and qualifications

www.cliffordchance.com

This publication does not necessarily deal with every important topic or cover every aspect of the topics with which it deals. It is not designed to provide legal or other advice.

Abu Dhabi • Amsterdam • Barcelona • Beijing • Brussels • Bucharest • Casablanca • Delhi • Dubai • Düsseldorf • Frankfurt • Hong Kong • Houston • Istanbul • London • Luxembourg • Madrid • Milan • Munich • Newcastle • New York • Paris • Perth • Prague • Riyadh • Rome • São Paulo • Shanghai • Singapore • Sydney • Tokyo • Warsaw • Washington, D.C.

Clifford Chance has a best friends relationship with Redcliffe Partners in Ukraine.

AS&H Clifford Chance, a joint venture entered into by Clifford Chance LLP.